

Outbreak Communication

# of active resident cases:	Date of Report:	Outbreak Type:	Causative Agent:	End Date:
19	September 29, 2023	<input checked="" type="checkbox"/> Respiratory <input type="checkbox"/> Enteric HOMEWIDE	COVID-19	TBD
Case Definition: any staff or resident of Fairhaven LTC who develops symptoms consistent with COVID 19 and/or test positive for COVID 19 on or after 09/15/2023				

	RSSC	RS2	RS3	RS4	WV2	WV3	WV4	WV5
Sick			15	2	1		1	0
Resolved			11	0	0		0	4
TOTAL			26	2	1		1	4
COVID +			19	2	1		1	2

ACTION PLAN:

- All **staff** and **visitors** entering the affected areas must wear an N95 respirator.
- N95 & eye protection are *required* to enter an ill resident's room (for any length of time) – for both confirmed and suspected cases. This is for visitors and staff.
- Eye protection is required when within 6 feet of an ill resident.
- Extended use of N95 is permitted under certain conditions.
- N95 will be stored on the PPE carts at the entrance to each RHA.
- Ill residents will be isolated using Droplet/Contact precautions. This requires a commode at the bedside is sharing a bathroom.
- STAFF COHORT: Full-time/regular staff will care for ill residents as much as is reasonably possible.** The RPN will dedicate two staff to care for isolated residents at the start of each shift.
- Ill residents must be isolated and tested.
- Staff who work in the affected area are not permitted to work in another healthcare setting for the duration of the outbreak.
- PPE must be donned before entering the resident's room and removed before exiting.
- Adhere to the 4 Moments for Hand Hygiene.
- Staff **MUST** perform a symptom self-assessment prior to reporting to work as per policy.
- Equipment must be cleaned/disinfected between each resident use with a hospital-grade disinfectant (Oxivir TB).
- Admissions/readmissions to O/B areas will be postponed.
- Routine practices must be applied to every episode of care. Perform a Point of Care Risk Assessment (PCRA) prior to EVERY interaction with EVERY resident. If Additional Precautions are in place, ensure the additional precautions are followed.
- Residents who leave the RHA (to smoke, for example) must wear a surgical mask and proceed directly outside. Help residents put on a mask and clean their hands before leaving and upon return.
- All non-emergent resident appointments will be rescheduled.
- Programs will be RHA-based for outbreak areas with no cross-portering. No ill residents may attend programs.
- Stock PPE caddies as indicated on the back of this alert without exception.**

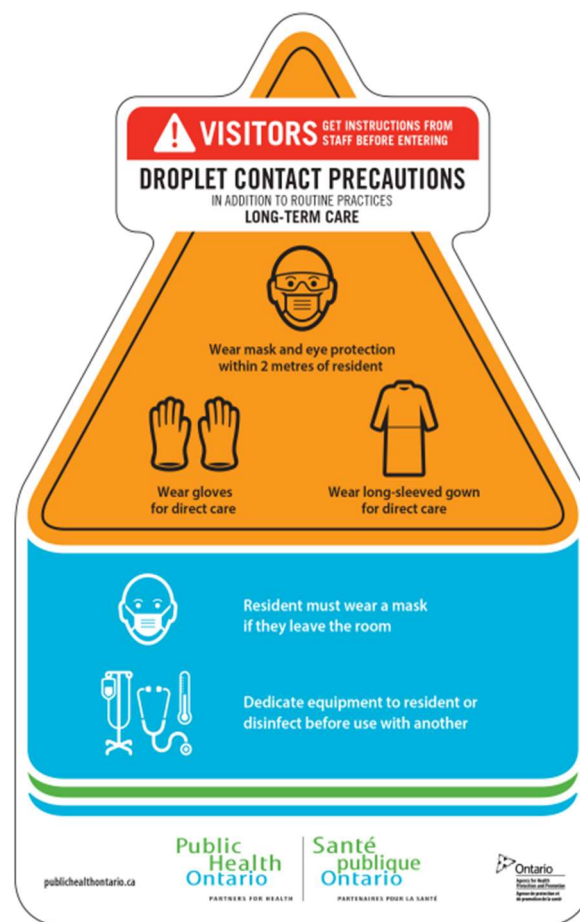

This Outbreak Alert will be updated as required. Please ensure it is shared between ALL staff on the RHA or in your department at the start of each shift and placed in the communication binder thereafter.



This Outbreak Alert will be updated as required. Please ensure it is shared between ALL staff on the RHA or in your department at the start of each shift and placed in the communication binder thereafter.